



Uneven skin tone?  
Ask about

# Sasson Signature Mini Peel

Patient treated with Sasson Signature Mini Peel



**Pre-Procedure**



**Post 2nd Mini Peel**



# Sasson Signature Mini Peel

Pre-Procedure

2 minipeels / 60 Days later

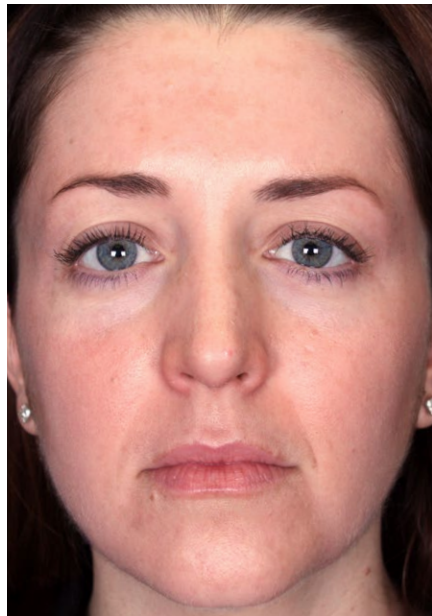
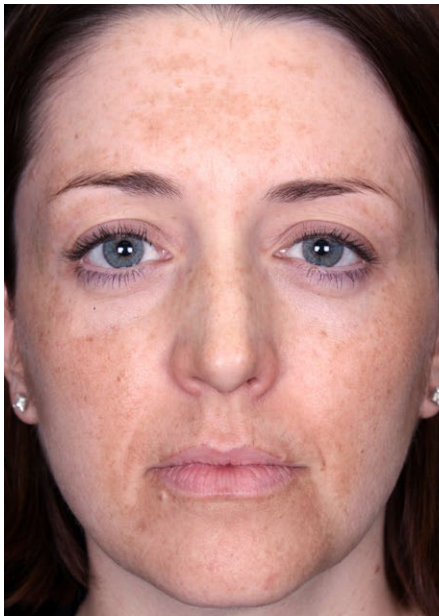

## What is the Sasson Signature Mini Peel?

The Sasson Signature Mini Peel represents a new generation of chemical peels. It uses weak acids, combined with potent non-acidic ingredients that do not burn, wound or injure the skin. For this reason, melange minipeel can be used to treat patients with darker complexions. While some patients may feel a mild tingling sensation from the peeling solution, the treatment is virtually painless.

## How does it work?

The Mini Peel Solution is applied during an in-office visit. The solution is removed by the patient after a required length of time depending on his or her skin type. Patients leave the office with this solution on their face. Patients are responsible for adhering to an easy-to-follow, but strict, at-home regimen involving the application of several products following removal of the Mini Peel Solution.

## What results can I expect?

Results will vary but generally patients will see an improvement in the appearance of their skin. Although most patients experience peeling, not every patient will notice this. If you do not see actual peeling, please know that you are still receiving all the benefits of the Sasson Signature Mini Peel. Proper skin evaluation by your doctor prior to your peel is important and will help predict the outcome of your peel.

## How does the Mini Peel compare to the standard Sasson Signature Peel?

There is considerably less redness and peeling than the standard peel. The Mini Peel is designed to be administered in a series of 4-6 in-office treatments, every 2-3 weeks, for enhanced skin brightening.